Eel Pot Tavern
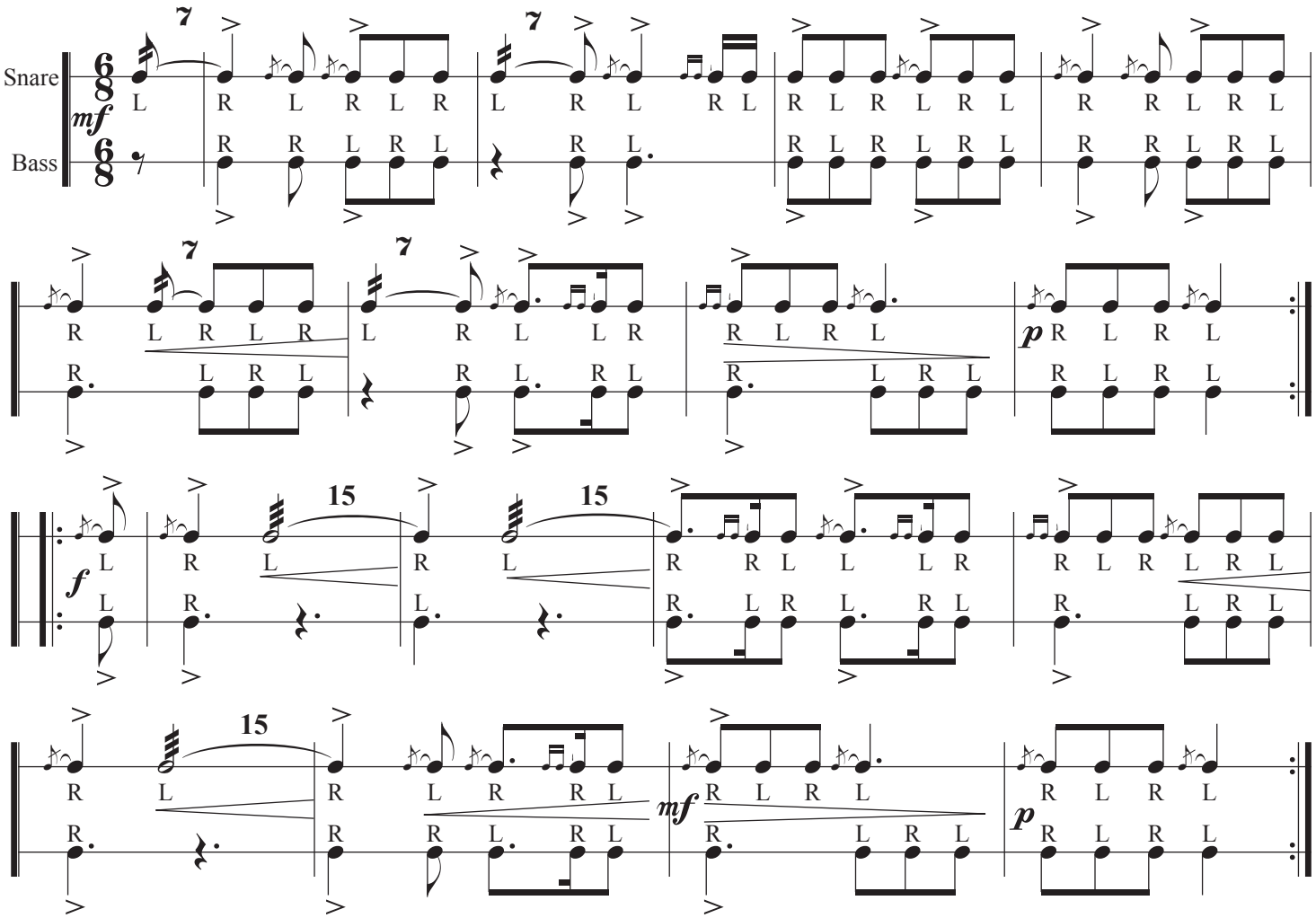
Scott Mitchell